

LOCATION MAP

NTS

- LEGEND:
- PROPOSED ELEVATION (NAVD)
 - EXISTING ELEVATION (NAVD)
 - PROPOSED CATCH BASIN
 - PROPOSED PLUG
 - TEE
 - WATER METER
 - DOUBLE DETECTOR CHECK W/ WAFER CHECK VALVE ON DOWNSTREAM SIDE
 - REDUCED PRESSURE BACKFLOW PREVENTOR
 - DIRECTIONAL FLOW ARROW AND GRAVITY SEWER
 - PROPOSED MANHOLE
 - WATER MAIN
 - SANITARY FORCE MAIN
 - FIRE HYDRANT
 - SIAMESE CONNECTION
 - CLEANOUT
 - EDGE OF PROPOSED PAVEMENT (ASPHALT)
 - DIRECTION OF SURFACE DRAINAGE
 - SAMPLE POINT
 - EXIST. WATER MAIN
 - EXIST. UTILITY LINE TO BE ABANDONED IN PLACE

This document has been digitally signed and sealed by Blake M. Kidwell on 01/19/2026.

Printed copies of this document are not considered signed and sealed.

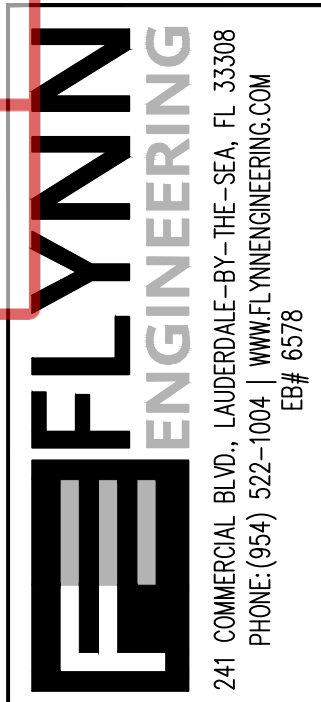

GARBAGE TRUCK TURNING EXHIBIT

1600 S FEDERAL HIGHWAY (MIXED-USE PROJECT)
1600 S FEDERAL HIGHWAY
POMPANO BEACH, FLORIDA 33062



Revisions		
1		
2		
3		
4		
5		
6		
7		
8		
9		
10		

Phase:
PERMIT
DOCUMENTS

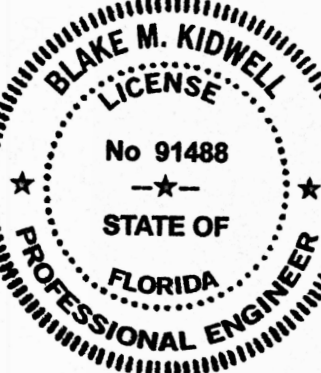

Scale:	Date:
1"=20'	12/18/24
Job No.	Plot Date
24-1832.00	01/19/26
Drawn by	Sheet No.
BMK	X1
Proj. Mgr.	
BMK	
Appr. by	1 of -
BMK	